

WATER QUALITY IMPROVEMENT WORK

Wessex Water
YTL GROUP



at Sutton Poyntz water treatment centre

What are we doing?

We're investing £3.7 million to upgrade Sutton Poyntz Water Treatment Centre and maintain quality and reliability of the water

supply to customers. Construction work is scheduled to start in July 2019 and last 12 months.

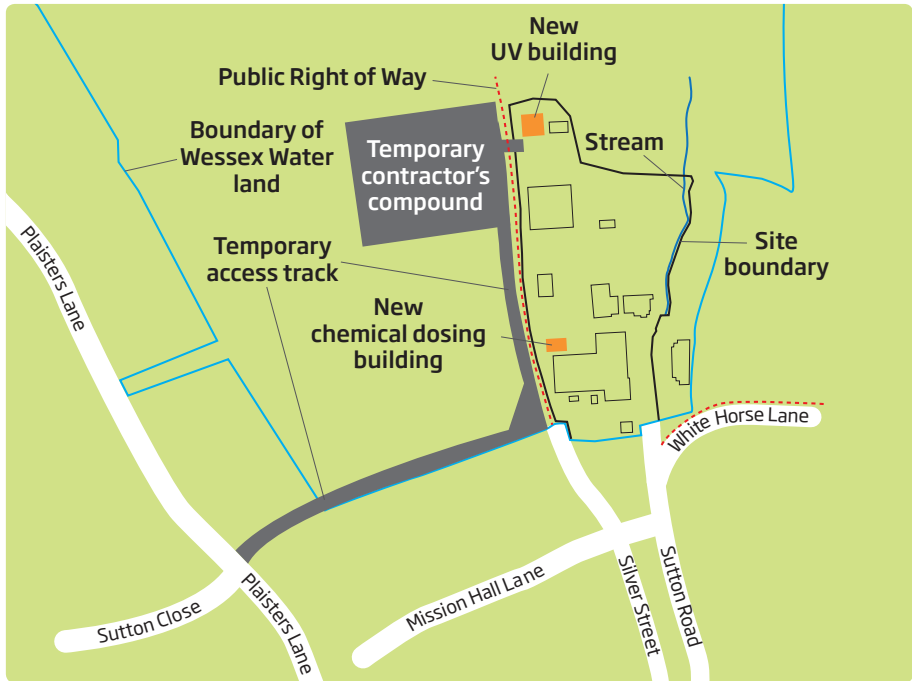

What does the work involve?

We will be replacing existing worn-out equipment and installing new chemical treatment plant and equipment to comply with the latest drinking water treatment standards. The main elements of the new work include new UV disinfection in a new building, refurbishment of the pump hall with new pumps and new electrical equipment,

a new chemical dosing building and general infrastructure and upgrades.

The treatment centre is well screened and the proposed new buildings are designed to match the existing stone and tiled roof buildings on the site.

0345 600 4 600

wessexwater.co.uk

WATER QUALITY IMPROVEMENT WORK

Wessex Water
YTL GROUP



at Sutton Poyntz water treatment centre

How does it affect local residents, amenities and businesses?

During construction there will be increased traffic between the A353 and the village. Due to lack of space on the site and narrow access through the existing site entrance, a temporary compound will be set up adjacent to the site with temporary access from Plaisters Lane. The public right of way past the site will be maintained with a managed crossing throughout the construction period.

The water treatment centre car park will unfortunately be unavailable for public use throughout the duration of construction and commissioning, approximately 14 months. Access to the conservation area alongside the stream will be via the public right of way during the works. Residents' access will also be maintained throughout the construction period.

Proposed new UV building

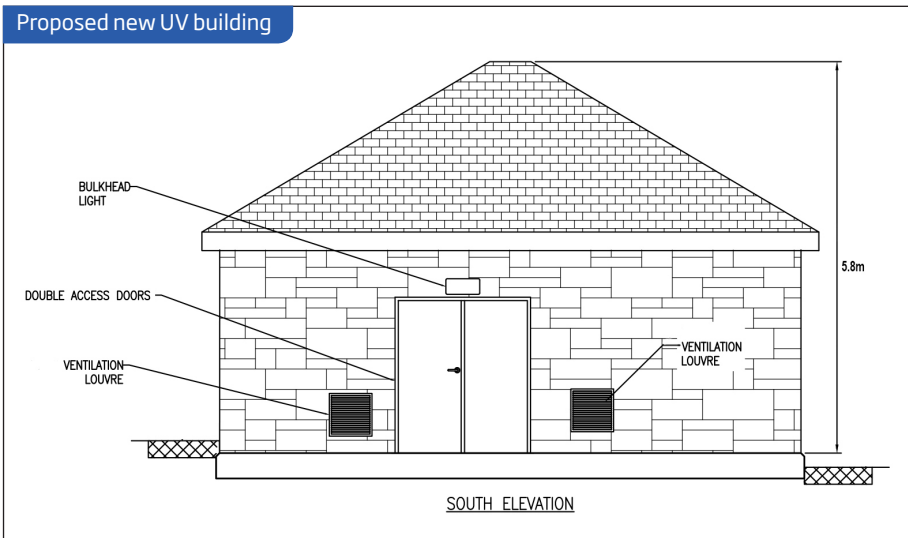

What environment and planning issues are there?

The proposed new buildings are located adjacent to or behind existing buildings on site. An archaeological team will be present initially to investigate any findings along the

temporary access track. An ecological and arboriculture study has been undertaken to advise on mitigation work within the site. A planning application has been submitted.

If you have any questions:
please call our customer services team on **0345 600 4600**
or visit **www.wessexwater.co.uk**